



---

---

---

---

---

---

---

---

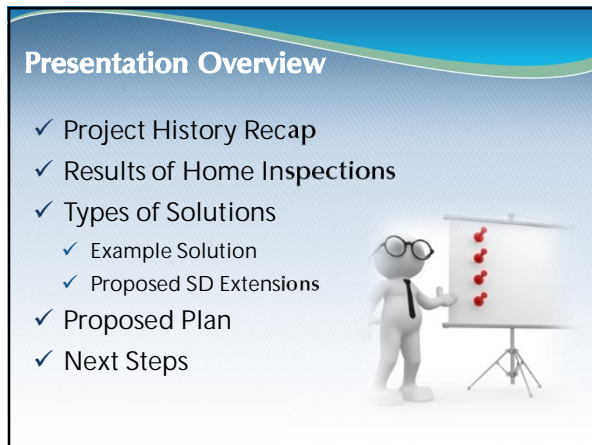

---

---

---

---

---

---

---

---

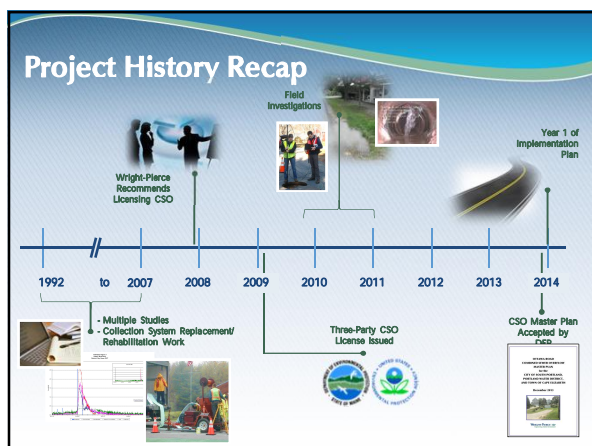

---

---

---

---

---

---

---

---

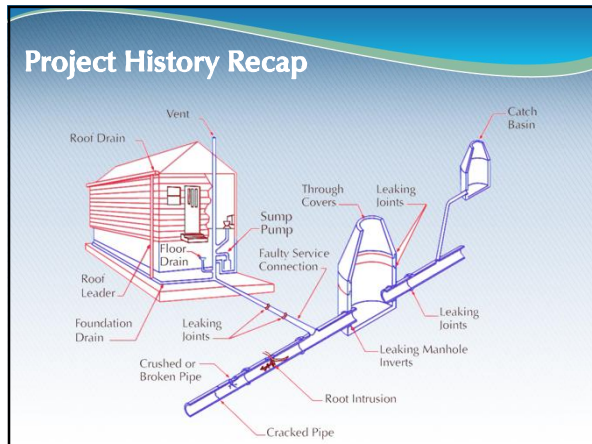

---

---

---

---

---

---

---

---

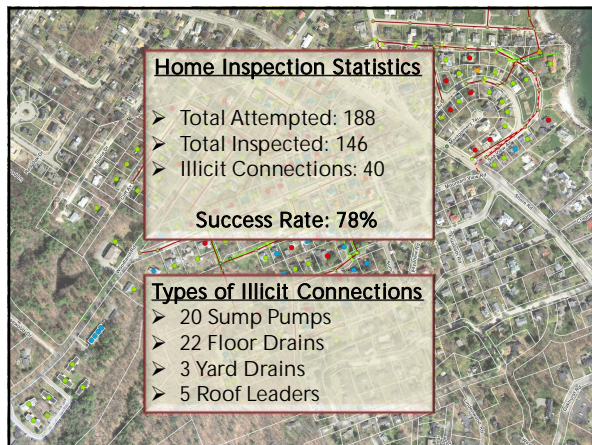

---

---

---

---

---

---

---

---

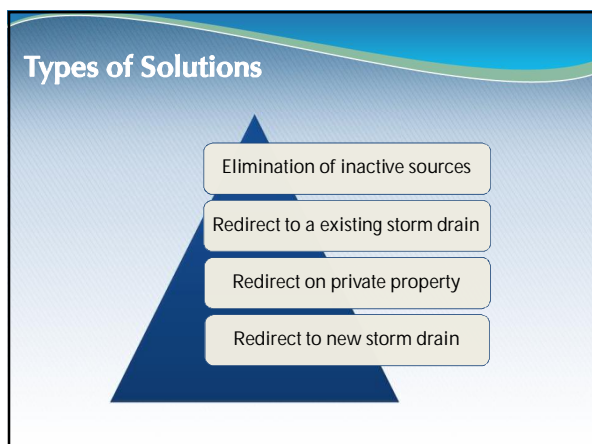

---

---

---

---

---

---

---

---

**Proposed Solution – 1 Birchwood Road**

Illicit connection:  
Sump Pump  
Floor Drain  
Sump Pump

Possible Solutions:  
1. Redirect sump pump to yard  
2. Redirect sump pump to existing catch basin  
3. Do nothing

Floor Drain  
1. Dye test and plug if necessary  
2. Dye test and replace floor drain structure with sump and install second sump pump if necessary  
3. Do nothing

Recommended Solution:  
Sump Pump: Redirect sump pump to existing catch basin  
Floor Drain: Dye test and replace floor drain structure with sump and install second sump pump if connected

Reasoning:  
Discharge location of the floor drain is not known so dye testing is required. There is a catch basin located in front of the property for discharge of the sump pump.  
The floor drain becomes active when the existing sump pump is overwhelmed. If the floor drain is connected, installing a second sump pump should prevent flooding.

Interior Work Detail:  
Details 1, 2, 3



**Total Cost Estimate: \$180,000**  
**Average: \$4,500**  
**Range: \$150-\$22,000**

---

---

---

---

---

---

---

---

---

---

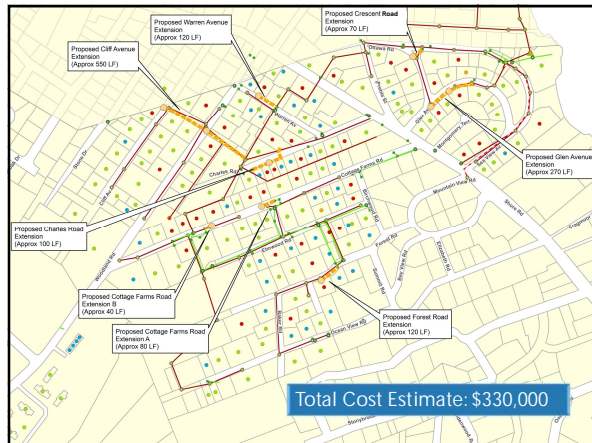

---

---

---

---

---

---

---

---

---

---

## Proposed Plan

- Individual Solutions
  - Work to be completed by property owner
  - Financing alternatives being considered
- Storm Drain Extensions
  - Incorporated into Town's CIP
  - Combined with sewer replacement and/or road reconstruction work
  - Funded through CIP budget

---

---

---

---

---

---

---

---

---

---

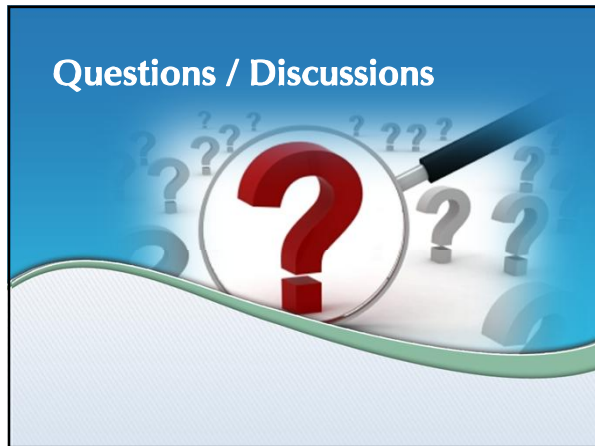

---

---

---

---

---

---

---

---